VISIT…

LANZAROTE Caliente.COM

Never Let You Go by Justin Bieber

Arranged by: Carlo Moldez

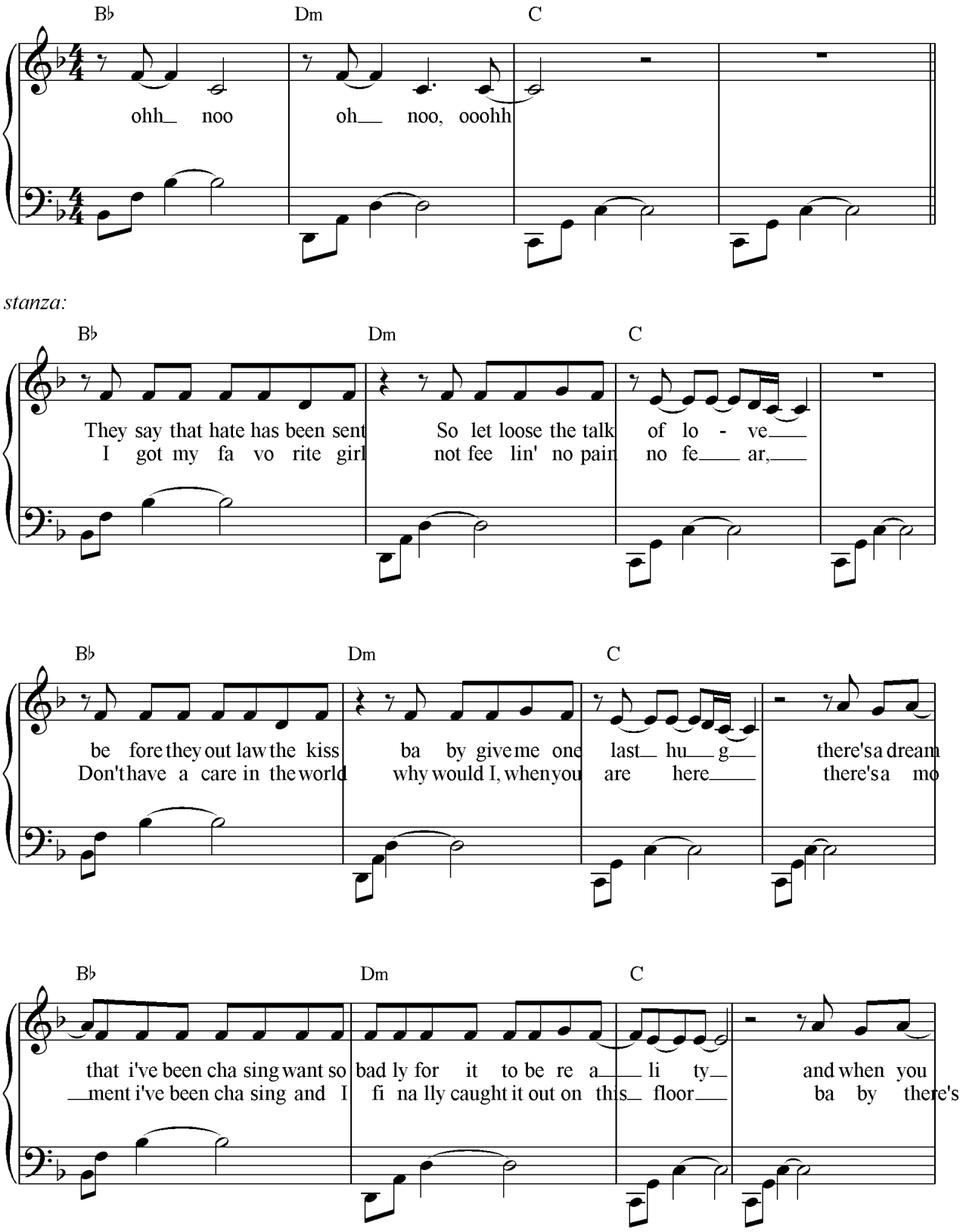

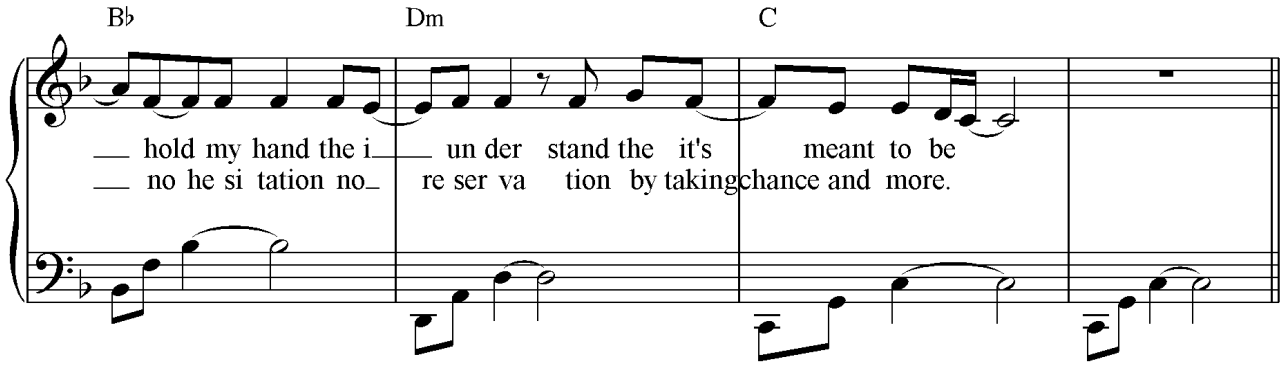
B♭ Dm C
hold my hand the i un der stand the it's meant to be
no he si tation no re ser va tion by taking chance and more.

chorus:

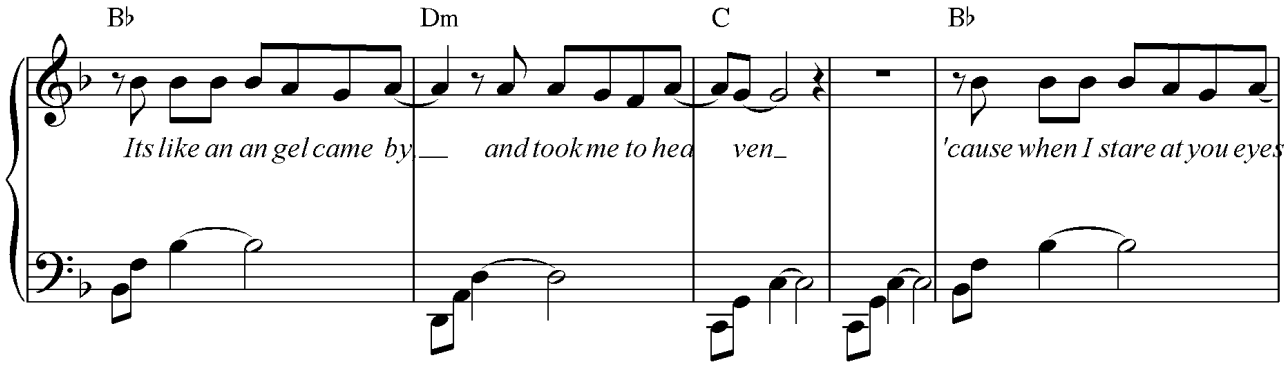
B♭ Dm C B♭
Its like an an gel came by and took me to hea ven 'cause when I stare at you eyes

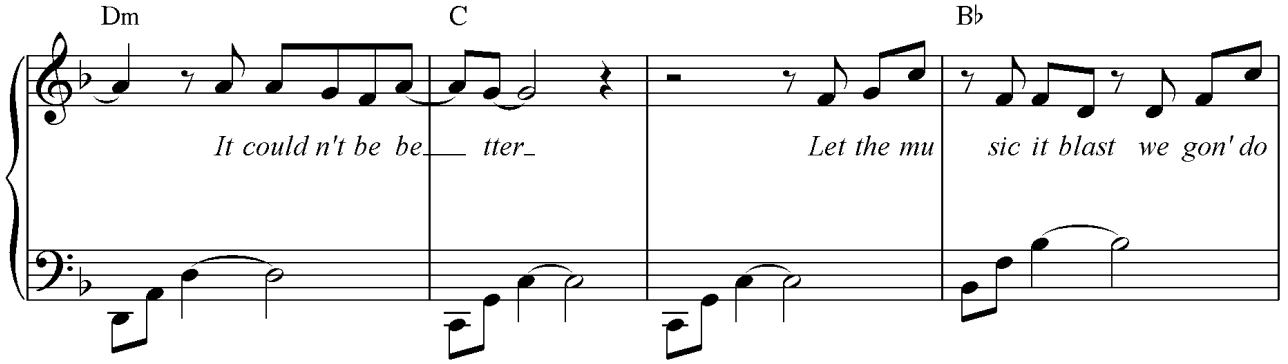
Dm C B♭
It could n't be be tter Let the mu sic it blast we gon' do

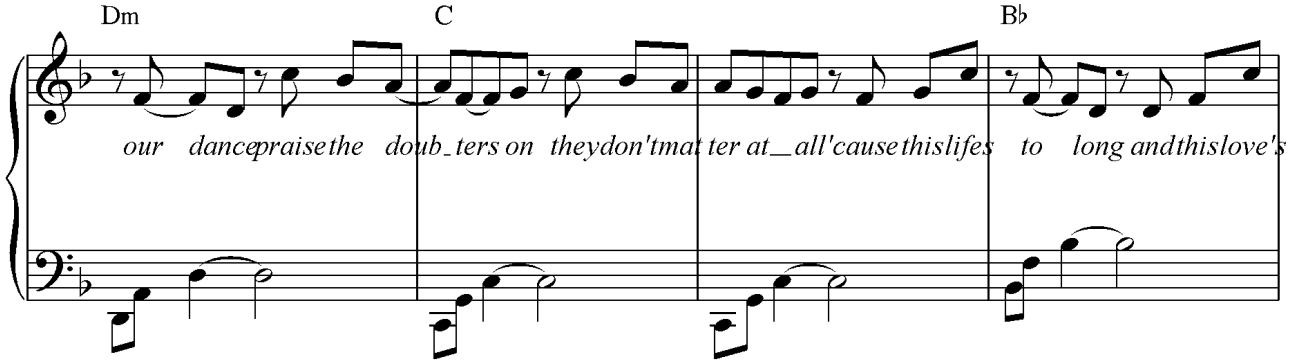
Dm C B♭
our dance praise the doub ters on they don't mat ter at all 'cause this lifes to long and this love's

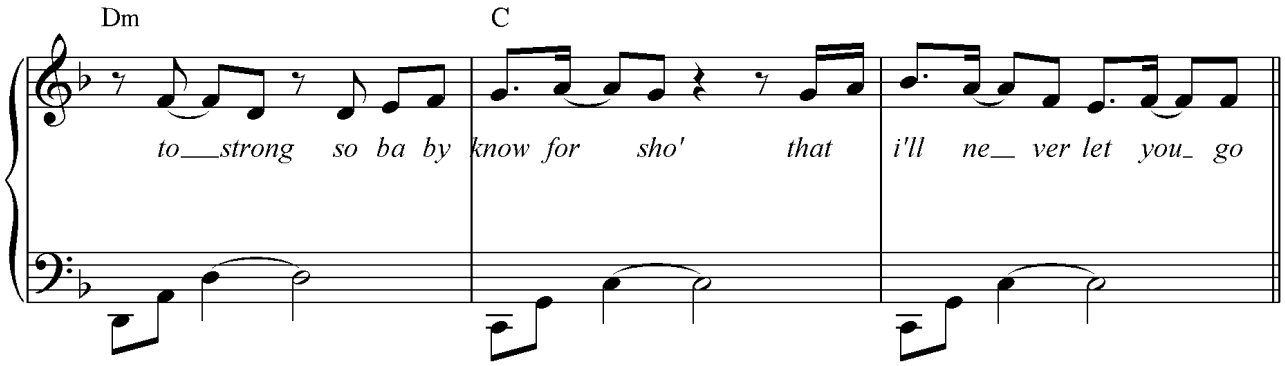
Dm
C
to___strong so ba by know for sho' that i'll ne__ ver let you_ go

bridge:

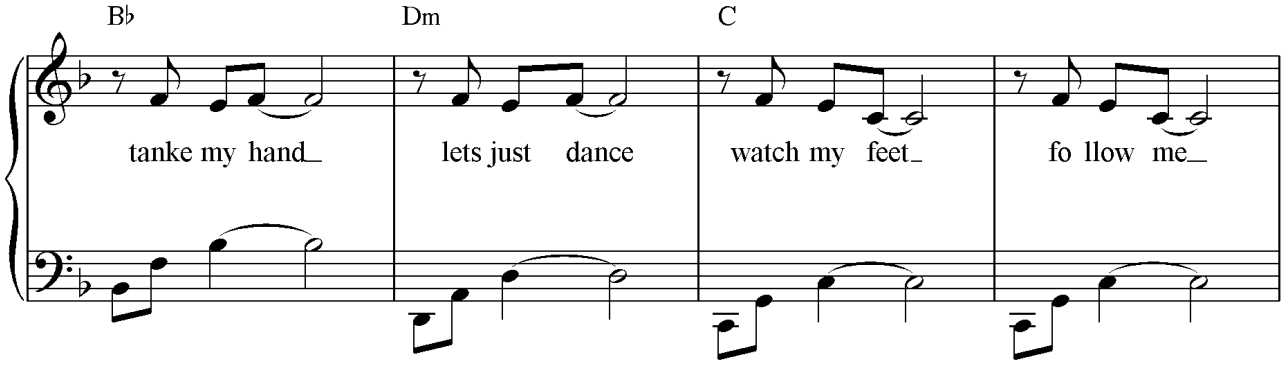
B♭
Dm
C
tanke my hand_ lets just dance watch my feet_ fo llow me_

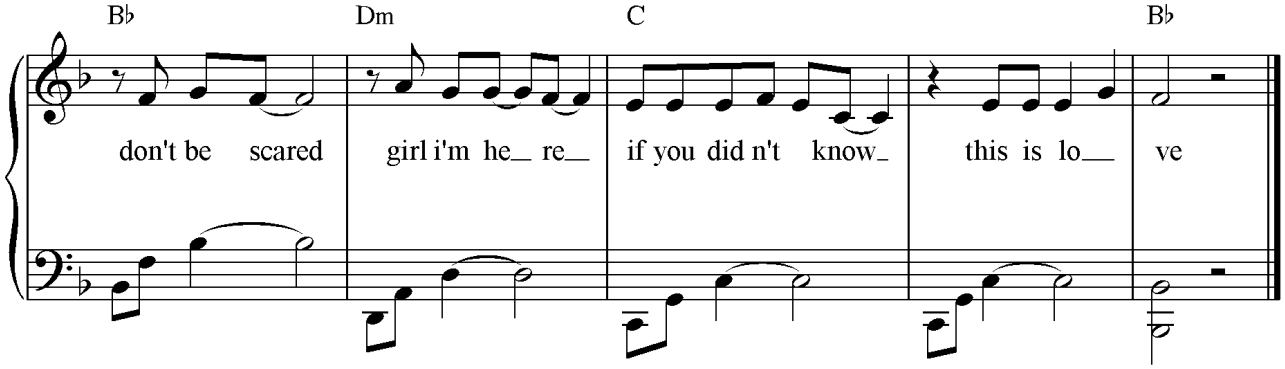
B♭
Dm
C
B♭
don't be scared girl i'm he_ re_ if you did n't know_ this is lo___ ve